Romantic
collection
WINTER - 2019
JDL Clothing
Jeanne d'Arc Living

Lost grace - Dress
95006-15 Black

Romantic collection

JDL clothing is based on our own passion for clothing which is different from the typical and features a better fit.

This collection is a beautiful mix of romantic, victorian and bohemian styles. Everything is designed with the passion and love for those details which makes JDL Clothing unique.

Delightful materials in cotton, linen and lace of high quality, which makes the clothing incredibly comfortable to ware and can be used all year round. All combined with a wide range of accessories to complete the look.

Stand out and be unique in our Romantic Winter collection.

It's all about passion!

See more on www.jeannedarcliving.dk
Find us on Instagram www.instagram.com/jdlclothing

Romantic joy - Skirt

95020-23 Rose

Joyous hope - Trousers
95012-84 Checkered

Joyous hope - Tunic
95010-84 Checkered

Joyous hope - Skirt
95011-84 Checkered

Adorable moments - Scarf
901546 Dark linen

Adorable moments - Bolero

95030-23 Rose
95030-68 Navy blue
95030-83 Dark linen

Dreamful sense - Shirt

95015-11 Dark grey
95015-15 Black

Delicate spirit - Dress

95009-38 Dark grey | 95009-80 Green

Warmly temptations - Sweater

95000-38 Dark brown

95000-63 Light brown

Charmful hope - Blouse

95005-38 Dark grey

95005-50 Delightful plum

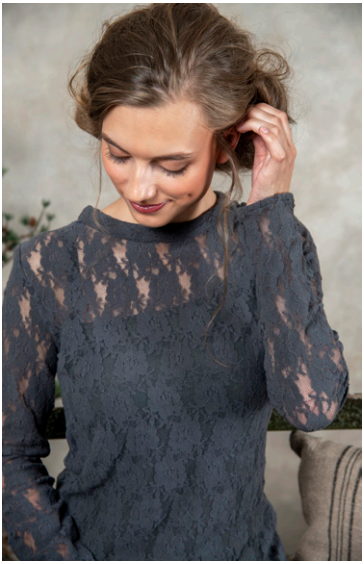

Delightful past - Tunic

95008-15 Black

95008-38 Dark grey

95008-83 Dark linen

Warmly treasured - Cardigan

95001-38 Dark grey | 95001-63 Light brown

Soulful shades - Blouse

95002-23 Rose

95002-83 Dark linen

Memorable joy - Skirt

95004-03 Cream

95004-15 Black

Delight grace - Tunic

95007-15 Black

95007-57 Dusty rose

Adorable moments - Scarf

901544 Rose

Dreamful sense - Dress

95014-11 Dark brown | 95014-15 Black

Faithful feelings - Cardigan

95031-05 Grey

95031-23 Rose

95031-83 Dark linen

Memorable hope - Skirt

95003-15 Black

95003-57 Dusty rose

Delicate dream - Dress

95016-50 Delightful plum

95016-68 Navy blue

Adorable moments - Scarf

901545 Blue

Styling: Dragaard Nr. 1. Photos: Anders Stoning Christensen. Model: Thanks to Sofia.